

CHAINS

M.C. Bet
Sec 7,8.
T.1.S.R.
10.W.

Found old spruce stake and old rusty pipe Set 2" iron pipe remarked old 28" spruce now 38" could not find old marks. Spruce 38" Bears N42-OE 42.4 Feet. Rewitness two cors. Spruce 8" Bears S47-3OW 35.4 Feet. In the presence of W.E. Anderson Sr. and Jr. 1949.

1/4 Cor Bet
Sec 34,27.
T.1.N.R.
10.W.

2 1/2" iron pipe at end of fence and east side of highway 101. Spruce 14" Bears N1-3OE 42.1 Feet. Rewitness two new cors. Spruce 16" Bears N39-OE 20.9 Feet. In the presence of W.E. Anderson Sr. and Jr. Nov 3, 1949.

Book 4
Page 69

Sec Cor
Sec 20,21,
28,29. T.
2.S.R.9.W.

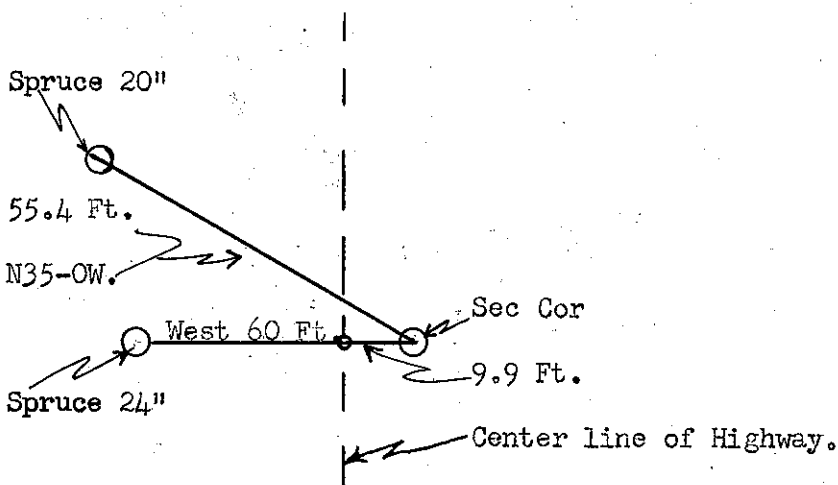

In the presence of W.E. Anderson Sr. and Jr. Nov 1, 1949.

1/4 Cor Bet
Sec 28,29.
T.3.S.R.9.
W.

Old 18" Fir stump Bears N68-OW 103 Feet. Fir 8" Bears N29-OW 55 Feet marked B.T. 1/4 C.S. Hemlock 18" Bears N68-OW 105 Feet. marked B.T. 1/4 C.S. 3/4" iron pipe. In the presence of A.H. Gulstrom, Russell Forest. 1948.

S.E. Cor
of the N.
E. 1/4 of the
S.W. 1/4 of
Sec 28. T.
3.N.R.10.
W.

Set stake from which a Cedar 26" bears N73-5OW 14.7 Feet. In the presence of W.E. Anderson, A.H. Gulstrom. In the year of 1928.

1/4 Cor Bet
Sec 19,20.
T.1.S.R.9.
W.

Found old B.T. set 2" iron pipe from which a Alder 20" Bears S16-OW 20.3 Feet. Alder 18" Bears S 43-OW 39.8 Feet. In the presence of W.E. Anderson Sr, and Jr, Jan 1950.

1/4 Cor Bet
Sec 19,30.
T.1.S.R.
9.W.

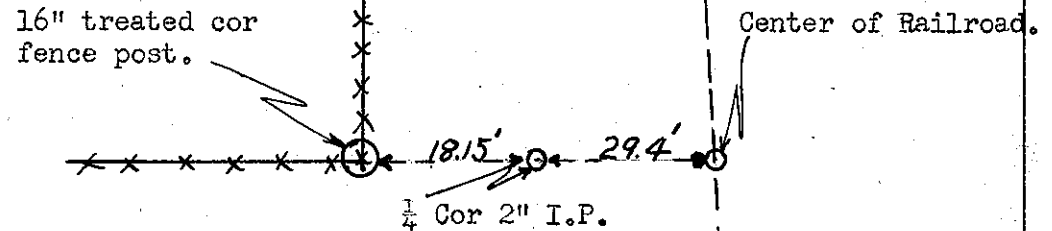

In the presence of W.E. Anderson Sr. and Jr. Jan 1950.